Swing 8th-notes!

♩ = 104 bpm

Bass-Jam #3

Lars Lehmann '06

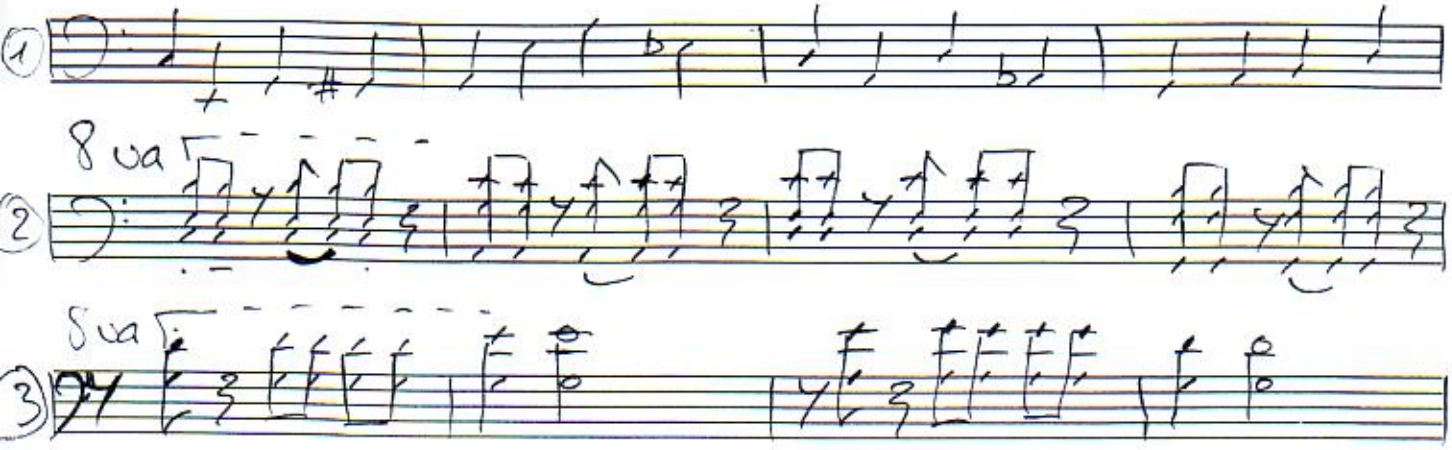

- Play (1) on your Loopstation, Laptop, computer etc.
- After that add (2) + (3) (overdubs)
- Solo over the vamp using arpeggios, scales etc.
- Try different keys! Write out (1)-(3) in the new key before playing it!
- Have fun! :)

www.larslehmann.com